

Sacred Heart/Presbyterian ~~0,538.~~ 59  
 \$86,253.7 / \$3,334.32  
 North Carolina

Iowa ~~0,89~~ 5  
 Holy Cross/UMartin \$36,265.82 / \$2,28. 28

Marquette ~~5,686.64~~  
 Notre Dame \$42,559 .04  
 Kent State ~~0,7~~ 45.26  
 Texas ~~05,0~~ 0  
 DePaul \$34,60.6  
 Alabama ~~0,88.87~~  
 Florida State \$2,385.3  
 Utah ~~050.7~~  
 South Dakota State ~~00,60~~ .0  
 Gonzaga ~~09,30.35~~

UNLV ~~0,7.82~~  
 UCLA \$2,0.1  
 CA Baptist \$25,4.89  
 USC \$7,063.64  
 Texas A&M-CC ~~025.~~ 0  
 Kansas ~~0,456.0~~  
 Michigan \$2,43.0  
 Baylor \$00,66.45  
 Vanderbilt/Columbia \$63,321 0 / \$64,50.88

Green Bay ~~66,341~~ .9

Syracuse \$48,69.9  
 Auburn/Arizona



Investment and insurance products offered through RBC Wealth Management are not insured by the FDIC or any other federal government agency, are not deposits or other obligations of, or guaranteed by, a bank or any bank affiliate, and are subject to investment risks, including possible loss of the principal amount invested.

© 2024 RBC Wealth Management, a division of RBC Capital Markets, LLC, registered investment adviser and Member NYSE/FIN loss of TIC. Em(L)2gnts9edadvieer f RBC 3er and M)-3 (ember NYSE/FIN los/1 TE/S/1 10 0 6agement)k/Stv

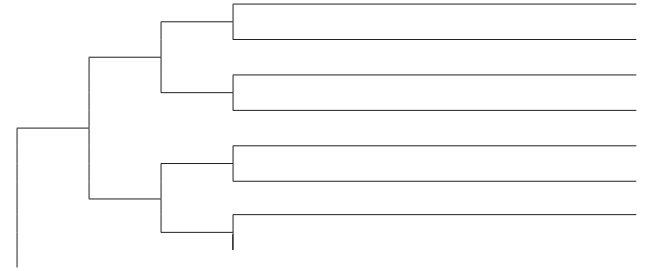
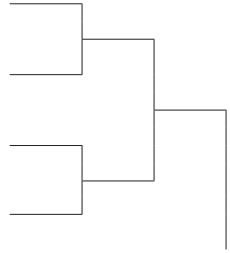

Investment and insurance products offered through RBC Wealth Management are not insured by the FDIC or any other federal government agency, are not deposits or other obligations of, or guaranteed by, a bank or any bank affiliate, and are subject to investment risks, including possible loss of the principal amount invested.

© 2024 RBC Wealth Management, a division of RBC Capital Markets, LLC, registered investment adviser and Member NYSE/FINRA/SIPC. All rights reserved.

24-68-00260-CC (03/24)